



Test report

Report No.: COBO22020036

Date: Mar.03rd.2022

Page 1 of 5

Applicant: Shenzhen Ouxila (vmodavape)Technology Co., Ltd

Address: R305, building E, Fuhai Cultural Innovation Park, Fuyong street, Bao'an District, Shenzhen

The following samples were submitted and identified on behalf of the clients as

Sample Name: Romantic One Pod

Model: Taro ice cream, 100% Drink, Banana Ice

Trademark: Romantic One

Sample quantity: 30 Set

Sample Received Date: Feb.17.2022

Test Period: Feb.17.2022 to Mar.03.2022

Test Method: Please refer to next page(s).

Test Result: Please refer to next page(s).

Authorized signatory
Title: Lab Manager

Sam

For and on behalf of
GUANGDONG COBO TESTING INSTITUTE CO., LTD



Except for full text reproduction, part of the report should not be copied without the written approval of this laboratory. Our report includes all of the tests requested by client and the results thereof based upon the information that you provided to us. The results in this report are not indicative of the quality or characteristics of the lot from which a test sample was taken unless specifically and expressly noted.

GUANGDONG COBO TESTING INSTITUTE CO., LTD

EA601 yishili mansion No.9 Headquarters 2 road, Songshan Lake Sci.&Tech. Park, Dongguan City, Guangdong Province, China. Post Code: 523808

Tel: 86-769-26622263

Fax: 86-769-26622012

Web: <http://www.cobo-test.com>



Test report

Report No.: COBO22020036

Date: Mar.03rd.2022

Page 2 of 5

1. Test Requested

Based on the performed tests on specified material(s) or submitted sample(s).

REGULATION (EC) No. 1935/2004 OF THE EUROPEAN PARLIAMENT AND OF THE COUNCIL on materials and articles intended to come into contact with food.

- Overall migration
- Soluble heavy metal
- Specific migration of Acrylonitrile
- Total 1,3-Butadiene content
- Specific migration of 1,3-Butadiene

2. Test Conclusion

Test Items	Conclusion
REGULATION (EC) No. 1935/2004 OF THE EUROPEAN PARLIAMENT AND OF THE COUNCIL on materials and articles intended to come into contact with food.	
- Overall migration	PASS
- Soluble heavy metal	PASS
- Specific migration of Acrylonitrile	PASS
- Total 1,3-Butadiene content	PASS
- Specific migration of 1,3-Butadiene	PASS

3. Test Result(s):

3.1 Overall migration

Method: With reference to EN1186-1:2002

Material No.	Test Condition	Limit (mg/dm ²)	Result(mg/dm ²)	Conclusion
1	3% Acetic acid(w/v), 40°C, 0.5 hours	10	<3	PASS
	10% Ethanol(v/v), 40°C, 0.5 hours	10	<3	PASS
	95% Ethanol(v/v), 40°C, 0.5hours	10	<3	PASS

Note: 1. mg/dm² = milligram per square decimetre of surface area of material or article.



Except for full text reproduction, part of the report should not be copied without the written approval of this laboratory. Our report includes all of the tests requested by client and the results thereof based upon the information that you provided to us. The results in this report are not indicative of the quality or characteristics of the lot from which a test sample was taken unless specifically and expressly noted.

GUANGDONG COBO TESTING INSTITUTE CO., LTD

EA601 yishili mansion No.9 Headquarters 2 road, Songshan Lake Sci.&Tech. Park, Dongguan City, Guangdong Province, China. Post Code: 523808

Tel: 86-769-26622263

Fax: 86-769-26622012

Web: <http://www.cobo-test.com>



Test report

Report No.: COBO22020036

Date: Mar.03rd.2022

Page 3 of 5

3.2 Specific Release of Heavy Metals

Method: BS EN13130-1:2004, was analyzed by Inductively Coupled Plasma Mass Spectrometer (ICP-MS).

No.	Elements	Limit (mg/kg)	Results (mg/kg)		
			No.1		
			1st	2 nd	3 rd
1	Barium (Ba)	1.000	<0.100	<0.100	<0.100
2	Cobalt (Co)	0.050	<0.050	<0.050	<0.050
3	Copper (Cu)	5.000	<0.500	<0.500	<0.500
4	Iron (Fe)	48.000	<1.000	<1.000	<1.000
5	Lithium (Li)	0.600	<0.100	<0.100	<0.100
6	Manganese (Mn)	0.600	<0.050	<0.050	<0.050
7	Zinc (Zn)	5.000	<1.000	<1.000	<1.000
8	Aluminium (Al)	1.000	<0.100	<0.100	<0.100
9	Nickel (Ni)	0.020	<0.010	<0.010	<0.010
10	Lead (Pb)	0.010	<0.010	<0.010	<0.010
11	Cadmium (Cd)	0.002	<0.002	<0.002	<0.002
12	Arsenic (As)	0.010	<0.010	<0.010	<0.010
13	Mercury (Hg)	0.010	<0.010	<0.010	<0.010
14	Chromium (Cr)	0.010	<0.010	<0.010	<0.010
15	Antimony (Sb)	0.040	<0.020	<0.020	<0.020
16	Europium (Eu)	0.050	<0.010	<0.010	<0.010
17	Gadolinium (Gd)				
18	Lanthanum (La)				
19	Terbium (Tb)				
Conclusion			PASS		

- Note:**
1. Test Condition: 3% Acetic acid(w/v),40°C for 0.5 hours
 2. mg/kg = milligrams of the constituents released per kilogram of foodstuff.



Except for full text reproduction, part of the report should not be copied without the written approval of this laboratory. Our report includes all of the tests requested by client and the results thereof based upon the information that you provided to us. The results in this report are not indicative of the quality or characteristics of the lot from which a test sample was taken unless specifically and expressly noted.

GUANGDONG COBO TESTING INSTITUTE CO., LTD

EA601 yishili mansion No.9 Headquarters 2 road, Songshan Lake Sci.&Tech. Park, Dongguan City, Guangdong Province, China. Post Code: 523808

Tel: 86-769-26622263

Fax: 86-769-26622012

Web: <http://www.cobo-test.com>



Test report

Report No.: COBO22020036

Date: Mar.03rd.2022

Page 4 of 5

3.3 Specific migration of Acrylonitrile

Method: With reference to BS EN 13130-3:2004, analyzed by Headspace Gas Chromatograph (HS-GC).

Material No.	Test Condition	Limit(mg/kg)	Result(mg/kg)	Conclusion
1	3% Acetic acid(w/v),40℃ for 0.5 hours	0.01	<0.01	PASS

Note: 1. mg/kg = milligrams of the constituents released per kilogram of foodstuff.

3.4 Total1,3-Butadiene content

Method: With reference to BS EN 13130-4:2004, analyzed by Headspace Gas Chromatograph-Mass Spectrometry (GC-MS).

Material No.	Limit(mg/kg)	Result(mg/kg)	Conclusion
1	1	<1	PASS

Note: 1. mg/kg = milligrams per kilogram.

3.5 Specific migration of 1,3-Butadiene

Method: With reference to DD CEN/TS 13130-15:2005, analyzed by Headspace Gas Chromatograph-Mass Spectrometry (GC-MS).

Material No.	Test Condition	Limit(mg/kg)	Result(mg/kg)	Conclusion
1	3% Acetic acid(w/v), 40℃ for 0.5hours	0.01	<0.01	PASS

Note: 1. mg/kg = milligrams of the constituents released per kilogram of foodstuff.



Except for full text reproduction, part of the report should not be copied without the written approval of this laboratory. Our report includes all of the tests requested by client and the results thereof based upon the information that you provided to us. The results in this report are not indicative of the quality or characteristics of the lot from which a test sample was taken unless specifically and expressly noted.

GUANGDONG COBO TESTING INSTITUTE CO., LTD

EA601 yishili mansion No.9 Headquarters 2 road, Songshan Lake Sci.&Tech. Park, Dongguan City, Guangdong Province, China. Post Code: 523808

Tel: 86-769-26622263

Fax: 86-769-26622012

Web: <http://www.cobo-test.com>



Test report

Report No.: COBO22020036

Date: Mar.03rd.2022

Page 5 of 5

4. Sample description and photo

No.1: Transparent plastic

Photo of the Sample

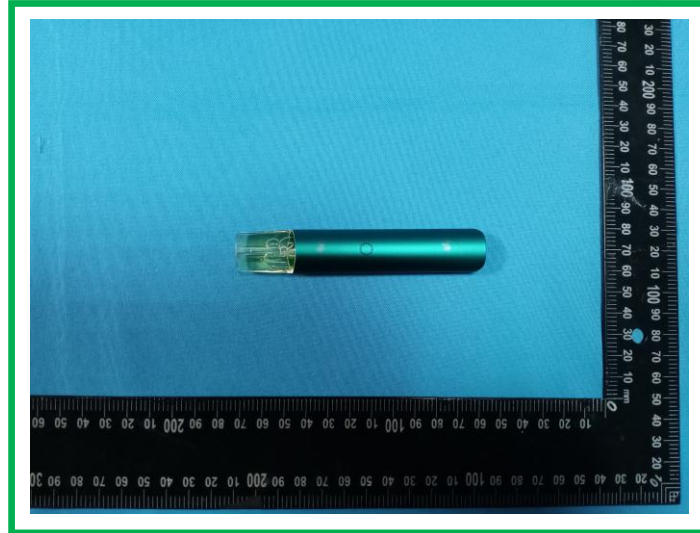

*** End of Report ***

Anti-counterfeiting code: p3y84jd



Except for full text reproduction, part of the report should not be copied without the written approval of this laboratory. Our report includes all of the tests requested by client and the results thereof based upon the information that you provided to us. The results in this report are not indicative of the quality or characteristics of the lot from which a test sample was taken unless specifically and expressly noted.

GUANGDONG COBO TESTING INSTITUTE CO., LTD

EA601 yishili mansion No.9 Headquarters 2 road, Songshan Lake Sci.&Tech. Park, Dongguan City, Guangdong Province, China. Post Code: 523808

Tel: 86-769-26622263

Fax: 86-769-26622012

Web: <http://www.cobo-test.com>